COHUTTA WILDLIFE MANAGEMENT AREA

Fannin, Gilmer & Murray Counties (96,503 Acres)

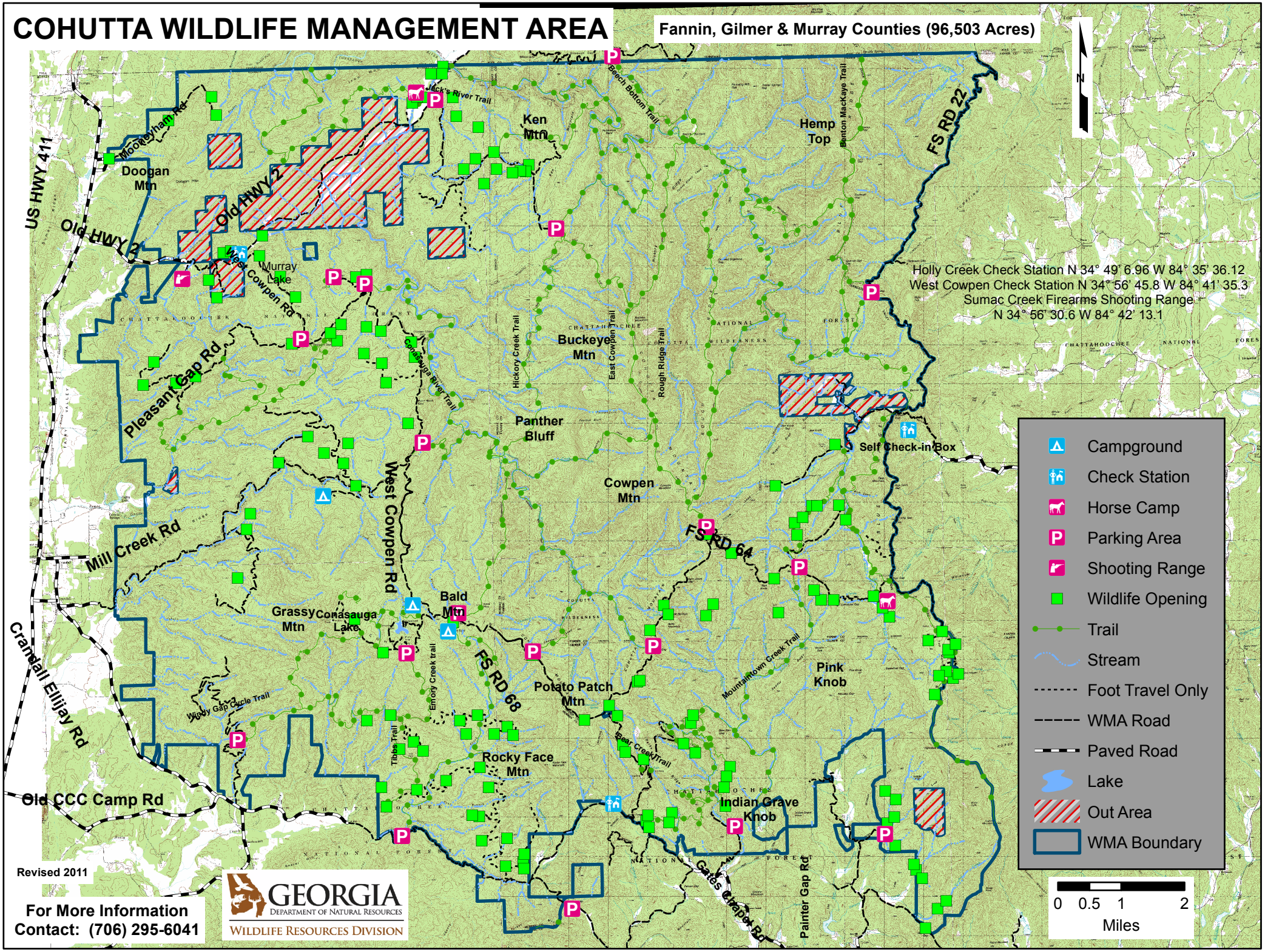

Revised 2011

For More Information
Contact: (706) 295-6041

GEORGIA
DEPARTMENT OF NATURAL RESOURCES
WILDLIFE RESOURCES DIVISION